

Brugse Mambo Puurte

Y.Meerschaert

A $\text{♩} = 145$ **B**

Flutes

Xylophone

Voice

Violin I

Viola

Clarinets in Bb

Alto Saxophone

Soprano Saxophone

Tenor Saxophone

Baritone Saxophone

Bassoons

Trumpets in Bb

Trombone

Acoustic Guitar

Accordion

Euphonium

Baritone Horn

Contrabass

Tuba

Bongos

Maracas

Congas

Wood Block

Cymbals

Dm E7 A7 Dm E7 A7 Dm Gm C

Dm E7 A7 Dm E7 A7 Dm C

pizz

8

Fl.

Xyl.

Voice

Vln. I

Vla.

Cl.

Alto Sax.

Sop. Sax.

Ten. Sax.

Bari. Sax.

Bsn.

Tpt.

Tbn.

A. Gtr.

Accord.

Euph.

Bar. Hn.

Cb.

Tba.

Bongos

Mrcs.

Congas

W.B.

Cym.

F

Dm

Gm

A7

Dm

Gm

C

Dm

A7

Dm

C

16

Fl.

Xyl.

Voice

Vln. I

Vla.

Cl.

Alto Sax.

Sop. Sax.

Ten. Sax.

Bari. Sax.

Bsn.

Tpt.

Tbn.

A. Gtr.

Accord.

Euph.

Bar. Hn.

Cb.

Tba.

Bongos

Mrcs.

Congas

W.B.

Cym.

C

C

F

Dm

Gm

A7

Dm

Gm

C

Dm

A7

Dm

Gm

C

24

Fl.

Xyl.

Voice

Vln. I

Vla.

Cl.

Alto Sax.

Sop. Sax.

Ten. Sax.

Bari. Sax.

Bsn.

Tpt.

Tbn.

A. Gtr.

Accord.

Euph.

Bar. Hn.

Cb.

Tba.

Bongos

Mrcs.

Congas

W.B.

Cym.

F

Dm

Gm

A7

Dm

Gm

C

32

Fl.

Xyl.

Voice

Vln. I

Vla.

Cl.

Alto Sax.

Sop. Sax.

Ten. Sax.

Bari. Sax.

Bsn.

Tpt.

Tbn.

A. Gtr.

Accord.

Euph.

Bar. Hn.

Cb.

Tba.

Bongos

Mrcs.

Congas

W.B.

Cym.

D

D

F Dm Gm A7 Dm E7 A7 Dm E7

Dm A7 Dm E7 Dm E7

40

E brugse mambo puurte mambo

F bo

Fl.

Xyl.

Voice

bru gse mang go puur te mang go

E brugse mambo puurte mambo

F bo

Vln. I

Vla.

Cl.

Alto Sax.

Sop. Sax.

Ten. Sax.

Bari. Sax.

Bsn.

Tpt.

Tbn.

A. Gtr.

Accord.

Euph.

Bar. Hn.

Cb.

Tba.

Bongos

Mrcs.

Congas

W.B.

Cym.

G

48

Fl. *brugse mambo puurte mambo*

Xyl. *brugse mambo puurte mambo*

Voice *bru gse mam bo puur te mam*

Vln. I *brugse mambo puurte mambo*

Vla. *brugse mambo puurte mambo*

Cl. *brugse mambo puurte mambo*

Alto Sax. *brugse mambo puurte mambo*

Sop. Sax. *brugse mambo puurte mambo*

Ten. Sax. *brugse mambo puurte mambo*

Bari. Sax. *brugse mambo puurte mambo*

Bsn. *brugse mambo puurte mambo*

Tpt. *brugse mambo puurte mambo*

Tbn. *brugse mambo puurte mambo*

A. Gtr. *brugse mambo puurte mambo*

Accord. *brugse mambo puurte mambo*

Euph. *brugse mambo puurte mambo*

Bar. Hn. *brugse mambo puurte mambo*

Cb. *brugse mambo puurte mambo*

Tba. *brugse mambo puurte mambo*

Bongos

Mrcs.

Congas

W.B.

Cym.

Gm7 A7

H

56 1. 2.

Fl.

Xyl.

Voice
bo bo

Vln. I

Vla.

Cl.

Alto Sax.

Sop. Sax.

Ten. Sax.

Bari. Sax.

Bsn.

Tpt.

Tbn.

A. Gtr.

Accord.

Euph.

Bar. Hn.

Cb.

Tba.

Bongos

Mrcs.

Congas

W.B.

Cym.

H

64

Fl.

Xyl.

Voice

Vln. I

Vla.

Cl.

Alto Sax.

Sop. Sax.

Ten. Sax.

Bari. Sax.

Bsn.

Tpt.

Tbn.

A. Gtr.

Accord.

Euph.

Bar. Hn.

Cb.

Tba.

Bongos

Mrcs.

Congas

W.B.

Cym.

72

Fl.

Xyl.

Voice

Vln. I

Vla.

Cl.

Alto Sax.

Sop. Sax.

Ten. Sax.

Bari. Sax.

Bsn.

Tpt.

Tbn.

A. Gtr.

Accord.

Euph.

Bar. Hn.

Cb.

Tba.

Bongos

Mrcs.

Congas

W.B.

Cym.

I

J

A7

A7

A7

A7

Dm

A7

Dm

3

3

81

K

Fl.

Xyl.

Voice

Vln. I

Vla.

Cl.

Alto Sax.

Sop. Sax.

Ten. Sax.

Bari. Sax.

Bsn.

Tpt.

Tbn.

A. Gtr.

Accord.

Euph.

Bar. Hn.

Cb.

Tba.

Bongos

Mrcs.

Congas

W.B.

Cym.

plays only second time

Dm Gm C F Dm Gm A7

Dm C Dm A7

plays only second time

plays only second time

89 **L**

Fl.

Xyl.

Voice

Vln. I

Vla.

Cl.

Alto Sax.

Sop. Sax.

Ten. Sax.

Bari. Sax.

Bsn.

Tpt.

Tbn.

A. Gtr.

Accord.

Euph.

Bar. Hn.

Cb. *pizz*

Tba.

Bongos

Mrcs.

Congas

W.B.

Cym.

94 **M**

Fl. *brugse mambo puurte mambo* 1. 2.

Xyl. *brugse mambo puurte mambo*

Voice *bru gse mang go puur te mang go go*

M

Vln. I *brugse mambo puurte mambo* 1. 2.

Vla. *brugse mambo puurte mambo*

Cl. *brugse mambo puurte mambo*

Alto Sax. *brugse mambo puurte mambo*

Sop. Sax. *brugse mambo puurte mambo*

Ten. Sax. *brugse mambo puurte mambo*

Bari. Sax. *brugse mambo puurte mambo*

Bsn. *brugse mambo puurte mambo*

Tpt. *brugse mambo puurte mambo*

Tbn. *brugse mambo puurte mambo*

A. Gtr. *brugse mambo puurte mambo*

Accord. *brugse mambo puurte mambo*

Euph. *brugse mambo puurte mambo*

Bar. Hn. *brugse mambo puurte mambo*

Cb. *brugse mambo puurte mambo*

Tba. *brugse mambo puurte mambo*

Bongos *brugse mambo puurte mambo*

Mrcs. *brugse mambo puurte mambo*

Congas *brugse mambo puurte mambo*

W.B. *brugse mambo puurte mambo*

Cym. *brugse mambo puurte mambo*

Brugse Mambo Puurte

Flutes

Y.Meerschaert

A ♩=145

5 **B**

21 **C**

37 **D**

E

F

41 brugse mambo puurte mambo

bo

Flutes **G**

brugse mambo suurte mambo

51

58 **H**

62

66

74 **I**

78 **J**

89 **L**

M

brugse mambo suurte mambo

93

Xylophone

Brugse Mambo Puurte

Y.Meersschaert

A ♩=145

5 **B**

10

13 **C** 8

24

29

33 3

37 **D**

41 **E** **F** 4

brugse mambo puurte mambo

bo

Xylophone

46

G

51

brugse mambo puurte mambo

3

1.

2.

58

H

8

69

73

I

78

J

2

K

85

90

L

94

M

3

1.

2.

brugse mambo puurte mambo

Brugse Mambo Puurte

Y.Meersschaert

A $\text{♩} = 145$ **B**

4 8 8

21 **C**

8 4 3

37 **D** **E**

4

bru gse mang go puur te mang

44 **F** **G**

8

go bru gse mam

54

1. 2.

bo puur te mam bo bo

58 **H** **I**

8 8 2

78 **J** **K** **L**

4 8 4

94 **M**

bru gse mang go

96

1. 2.

puur te mang go go

Brugse Mambo Puurte

Violin I

Y.Meerschaert

A ♩=145

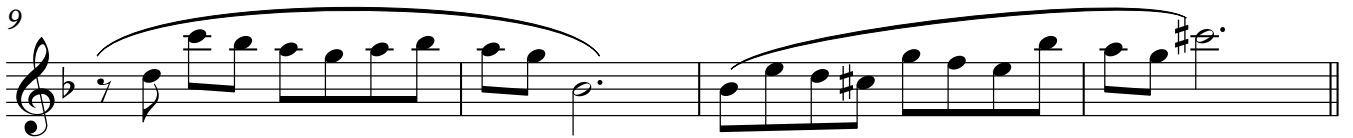

5 **B**

21 **C**

37 **D**

E

F

41 brugse mambo puurte mambo

bo

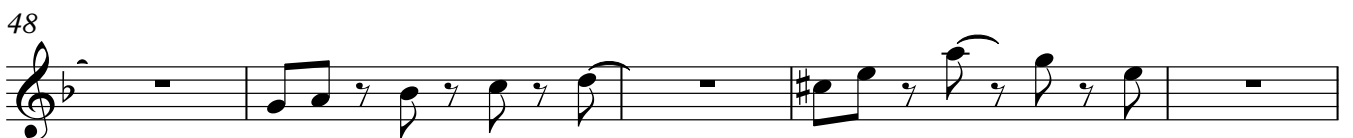

G

H Violin I

brugse mambo puurte mambo

53

3 1. 2.

62

70

I

78

J **K** 2 6

89

L

93

M brugse mambo puurte mambo

3 1. 2.

Brugse Mambo Puurte

Viola

Y.Meerschaert

A ♩=145

5 **B**

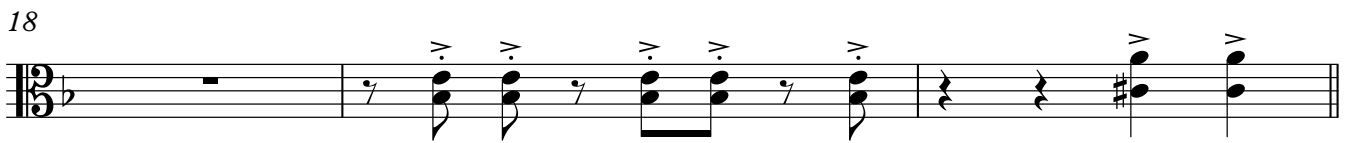
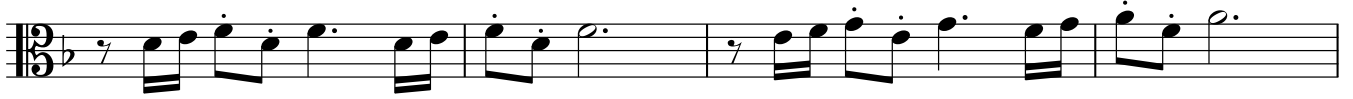

21 **C**

37 **D**

E

F

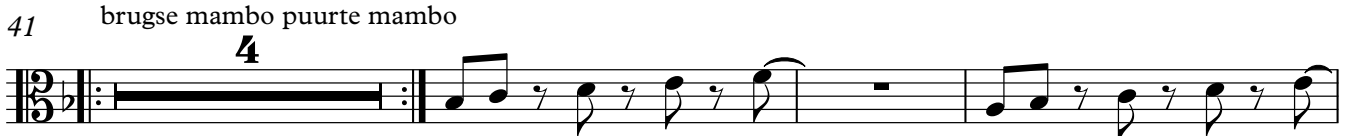

brugse mambo puurte mambo

bo

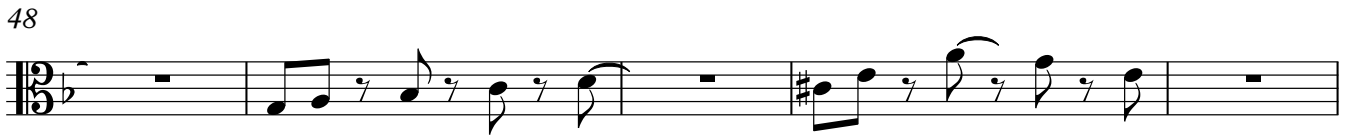

2

G

H
Viola

53 brugse mambo puurte mambo

3

1. 2.

62

70

I

2

78

J

K

2 8

90

L

94

M

3

1. 2.

brugse mambo puurte mambo

Brugse Mambo Puurte

Clarinets in B \flat

Y.Meerschaert

A ♩=145

5 **B** 8

16

21 **C**

26

29 4 2 3

37 **D**

E **F**
brugse mambo puurte mambo

41 4 bo

48

53 **G** 3 1. 2.
brugse mambo puurte mambo

Clarinets in Bb

58 **H**

62

66

70

74 **I**

78 **J**

K

89

L

M

93

brugse mambo purte mambo

Brugse Mambo Puurte

Y.Meerschaert

A ♩=145

5 **B**

11

16

21 **C**

26

29

37 **D**

41 **E** brugse mambo puurte mambo **F**

48

G

Alto Saxophone

brugse mambo puurte mambo

53

3 1. 2.

60

64

68

72

I

78

J

2

K

85

90

L

94

M

3

1.

2.

brugse mambo puurte mambo

Soprano Saxophone

Brugse Mambo Puurte

Y.Meersschaert

A ♩=145

5 **B** 8

16

21 **C**

26 4

33 **D** 2 3

38 **E** **F**

41 brugse mambo puurte mambo 4

bo

48

Soprano Saxophone

G

H

53 brugse mambo puurte mambo

3 1. 2.

72 **I**

78 **J** 2 **K** 6

89 **L**

M

93 brugse mambo puurte mambo

3 1. 2.

Brugse Mambo Puurte

Y.Meersschaert

A ♩=145

5 **B**

11

16

21 **C**

26

29

37 **D**

E **F**
41 brugse mambo puurte mambo

bo

48

G

Tenor Saxophone

53 brugse mambo puurte mambo

3 1. 2.

72 **I**

78 **J** 2 **K**

85

90 **L**

94 **M** 3 1. 2.

brugse mambo puurte mambo

Baritone Saxophone Brugse Mambo Puurte

Y.Meersschaert

A ♩=145

5 **B**

11

16

21 **C**

26

29

37 **D**

E brugse mambo puurte mambo

bo

48

G

Baritone Saxophone

brugse mambo puurte mambo

53

60

64

68

72

I

78

J

2

K

85

90

L

94

M

3

1.

2.

brugse mambo puurte mambo

Bassoons

Brugse Mambo Puurte

Y.Meerschaert

A ♩=145

5 **B**

11

16

21 **C**

26

29

37 **D**

E

F

41 brugse mambo puurte mambo

bo

48

G

Bassoons **H**

53 brugse mambo suurte mambo

3

1. 2.

60

64

68

72

I

78

J 2

plays only second time

K

85

90

L **M**

brugse mambo suurte mambo

4 3

1. 2.

Brugse Mambo Puurte

Trumpets in B \flat

Y.Meerschaert

A $\text{♩} = 145$

5 **B** 6

13 6

21 **C**

25

29 4 2 3

37 **D**

41 **E** **F**
brugse mambo puurte mambo

bo

49

53 **G** 3 1. 2.

brugse mambo puurte mambo

Trumpets in B♭

58 **H**

62

66

70

74 **I**

78 **J**

2

K

5

89 **L**

M

brugse mambo purte mambo

93

3

1.

2.

Trombone

Brugse Mambo Puurte

Y.Meersschaert

A $\text{♩} = 145$

5 **B** 6

13 6

21 **C**

25

29 4 2 3

37 **D**

E **F**
41 brugse mambo puurte mambo
4

bo
49

53 **G** 3 1. 2.

Trombone

58 **H**

62

66

70

74 **I**

78 **J**

2

82 **K**

88 **L**

92 **M**

brugse mambo paarthe mambo

3

1. 2.

Brugse Mambo Puurte

Y.Meersschaert

♩=145

Acoustic Guitar

37 **Dm** **D** **E7** **A7** **Dm** **E7** **A7**

41 brugse mambo puurte mambo

4

G bo **H**

53 brugse mambo puurte mambo

3 1. 2. **8**

66 **Dm** **Gm** **C** **F**

70 **Dm** **Gm** **A7**

74 **A7** **A#7** **A7** **A#7**

78 **J** **Dm** **Dm** **Gm** **C** **K**

2

85 **F** **Dm** **Gm** **A7**

90 **Dm** **E7** **A7** **Dm** **E7** **A7**

L

94 **M** **3** 1. 2.

brugse mambo puurte mambo

Brugse Mambo Puurte

Y.Meersschaert

$\text{♩} = 145$

A

5 **B**

11 **C**

16

21 **C**

25

29 **D**

37 **D**

E

41 brugse mambo puurte mambo **F**

bo

48

Accordion

G

H

brugse mambo puurte mambo

53

66

Dm Gm C F Dm Gm A7

74

A7 **I** A7

J **K**

78

2 Dm Dm C

85

Dm A7

90

Dm **L** E7 A7 Dm E7 A7

94

M

3 1. 2.

brugse mambo puurte mambo

Euphonium

Brugse Mambo Puurte

Y.Meersschaert

A ♩ = 145

5 **B**

11

16

21 **C**

26

29

37 **D**

41 **E** **F**

brugse mambo puurte mambo

bo

47

53 brugse mambo puurte mambo

60

64

68

72

plays only second time

78

85

90

94

Baritone Horn

Brugse Mambo Puurte

Y.Meersschaert

A ♩=145

5 **B**

11

16

21 **C**

26

29 **4** **3**

37 **D**

E **F**
brugse mambo puurte mambo

41 **4**
bo

48

53

brugse mambo puurte mambo

60

64

68

72

78

85

90

94

Brugse Mambo Puurte

Contrabass

Y.Meerschaert

$\text{♩} = 145$
pizz **A**

5 **B**

9

13

17

21 **C**

25

29

33

37 **D**

2 **E** **F** Contrabass

41 brugse mambo puurte mambo

4

bo

G brugse mambo puurte mambo

49

2

3

1.

2.

58 **H**

64

69

74 **I**

78 **J**

2

82 **K**

86

90 pizz **L**

94 **M**

3

1.

2.

brugse mambo puurte mambo

Brugse Mambo Puurte

Y.Meerschaert

A ♩=145

5 **B**

9

13

17

21 **C**

25

29

33

37 **D**

41 **E**

brugse mambo puurte mambo

4

48

bo
2

G

Tuba

53 brugse mambo puurte mambo

3

1. 2.

61

66

70

74

I

78

J

2

82

K

86

90

L

94

M

3

1.

2.

brugse mambo puurte mambo

Brugse Mambo Puurte

Y.Meerschaert

A ♩=145

5 **B**

9

13

17

21 **C**

25

29

33

$\frac{3}{8}$

37 **D**

41 **E**

45 **F**

49

53 **G**

58 **H**

69

73 **I**

77 **J**

82 **K**

86

90 **L**

94 **M**

Brugse Mambo Puurte

Y.Meersschaert

A ♩=145

4/4

5 **B**

9

13

17

21 **C**

25

29

33

37 **D**

41 **E**

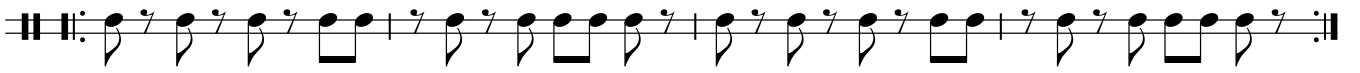

45 **F**

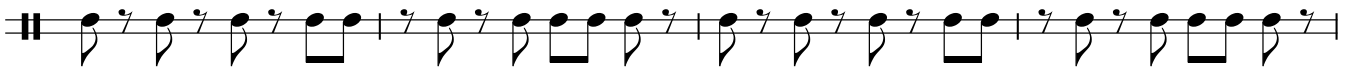

49

53 **G**

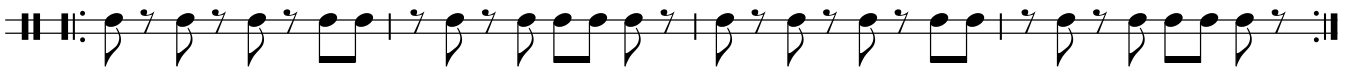

57 **H**

62

66

70

74 **I**

78 **J**

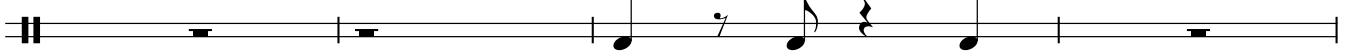

82 **K**

86

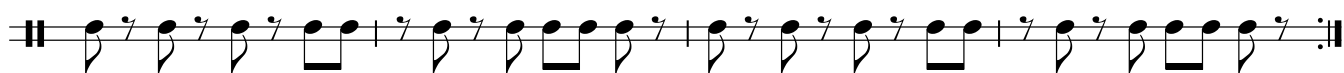

90 **L**

94 **M**

96

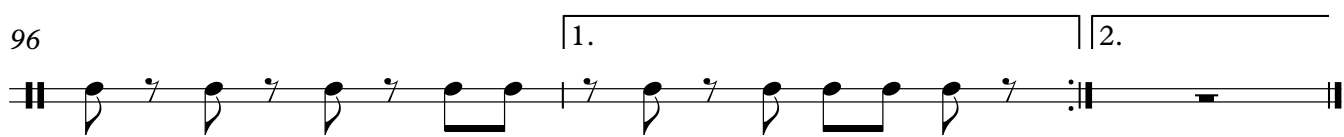

Brugse Mambo Puurte

Congas

Y.Meersschaert

A ♩=145

5 **B**

9

13

17

21 **C**

25

29

33

37 **D**

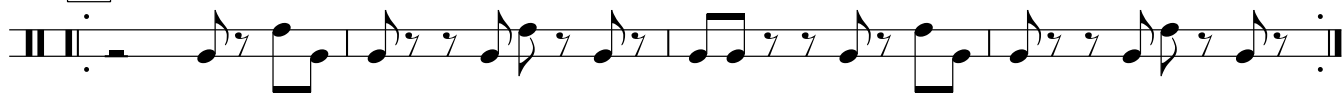

Congas

41 **E**

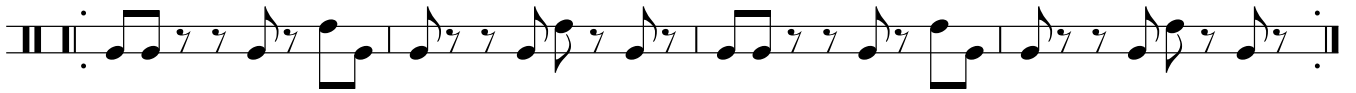

45 **F**

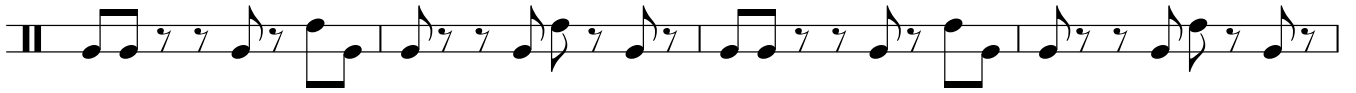

49

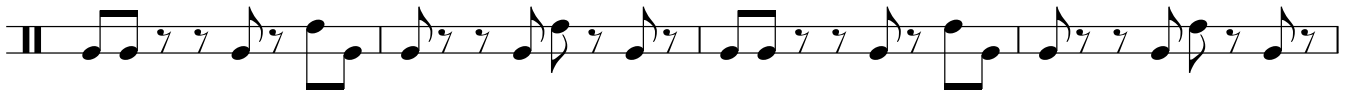

53 **G**

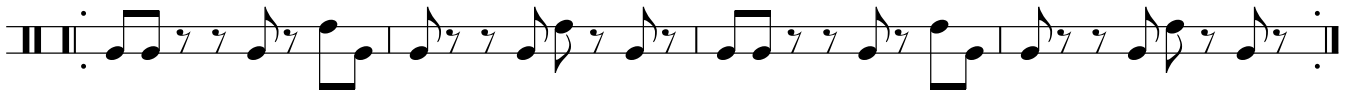

57 **2.**

H

8

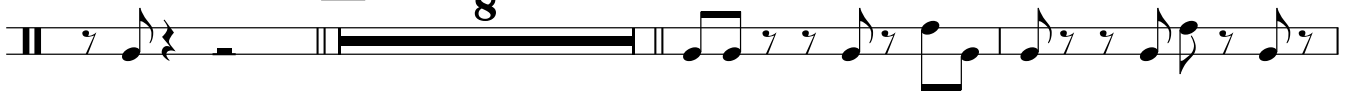

68

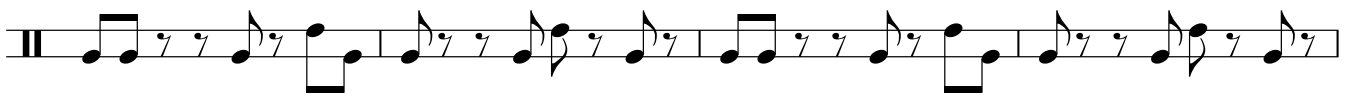

72

I

75

78 **J**

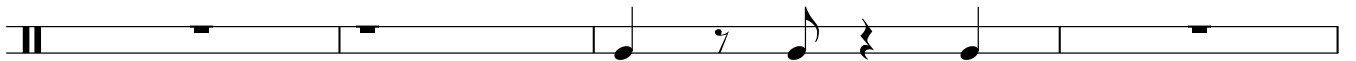

82 **K**

86

Congas

90 **L**

94 **M**

96

Wood Block

Brugse Mambo Puurte

Y.Meersschaert

A ♩=145

5 **B**

9

13

17

21 **C**

25

29

33

37 **D**

Wood Block

41 **E**

45 **F**

49

53 **G**

58 **H**

62

66

70

74 **I**

78 **J**

82 **K**

Wood Block

86

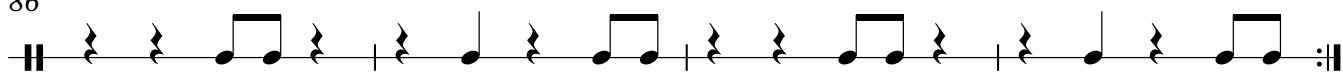

90

L

94

M

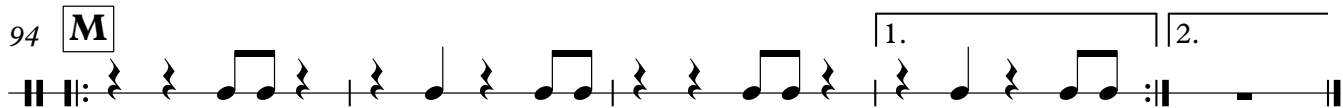

Cymbals

Brugse Mambo Puurte

Y.Meersschaert

4/4 $\text{♩} = 145$

A 4 **B** 8 8

21 **C** 8 4 2

37 **D** 4 **E** 4 **F** 8

53 **G** 3

1. 2.

58 **H** 8 **I** 4

78 **J** 2 **K** 8

90 **L** 4 **M** 3

1. 2.